

Martinique

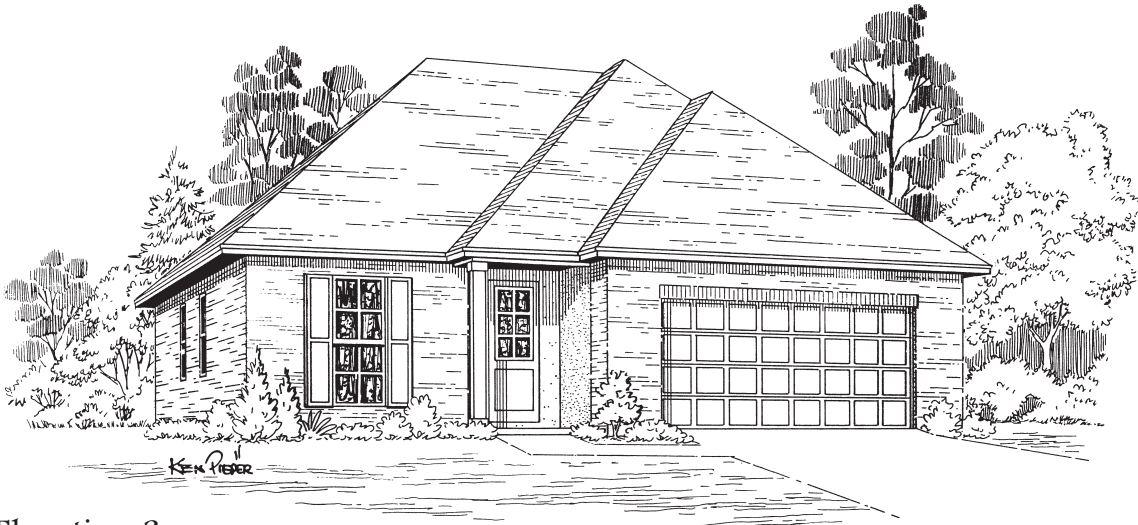

Elevation 3

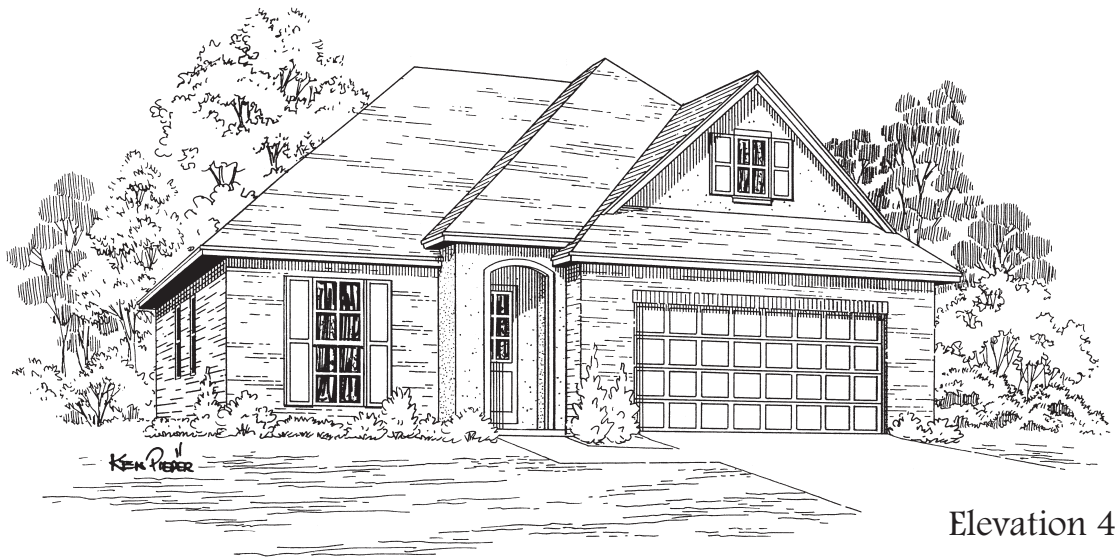

Elevation 4

- 9' ceilings throughout.
- Inviting Foyer opens to Dining Room.
- Spacious Family Room perfect for entertaining.
- Open Kitchen design overlooks Family Room.
- Garden tub and separate shower in Master Bath.
- Indoor Utility Room for added convenience.
- 10 year New Home Buyer's Warranty for added peace of mind.

